

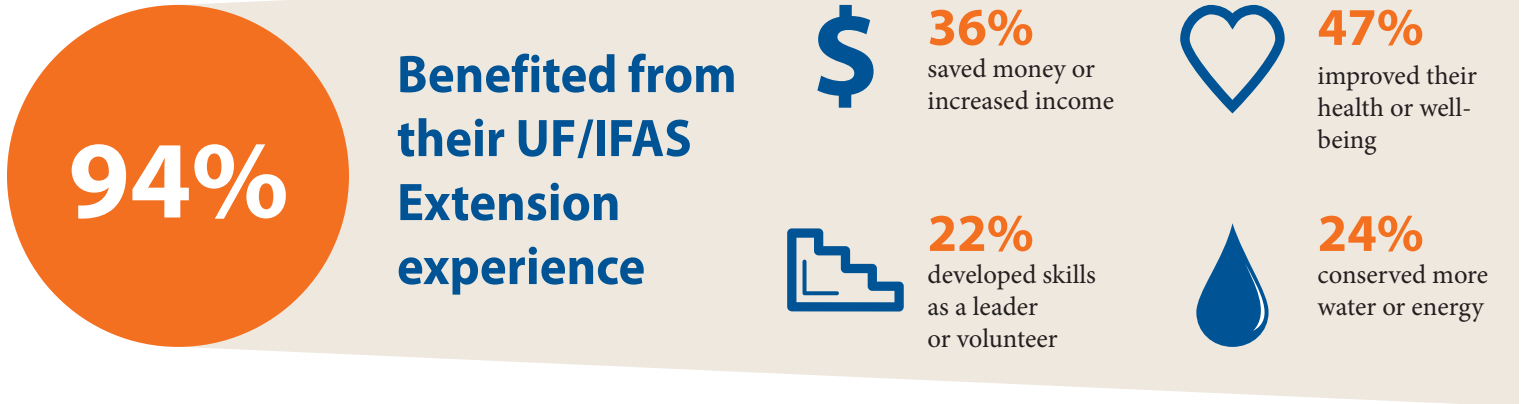

As part of our annual evaluation and accountability process, UF/IFAS Extension regularly conducts a Client Experience Survey, allowing the people in each county we serve to judge our performance and give their opinions about the quality of the information they received, its usefulness to them, and the impact it's had on their lives.

OF PARTICIPANTS SURVEYED IN 2021...



ABOUT THE RESPONDENTS (n = 88)

Years Using Extension



43% 1 year or less  
16% 2-4 years  
41% 5+ years

Location



43% Rural  
57% Urban

Age of Respondents

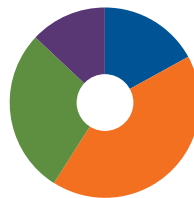

17% Under 45  
42% 45-64  
28% 65-74  
13% 75+



For more information about the UF/IFAS Extension Client Experience Survey, visit <http://pdec.ifas.ufl.edu/satisfaction>.