

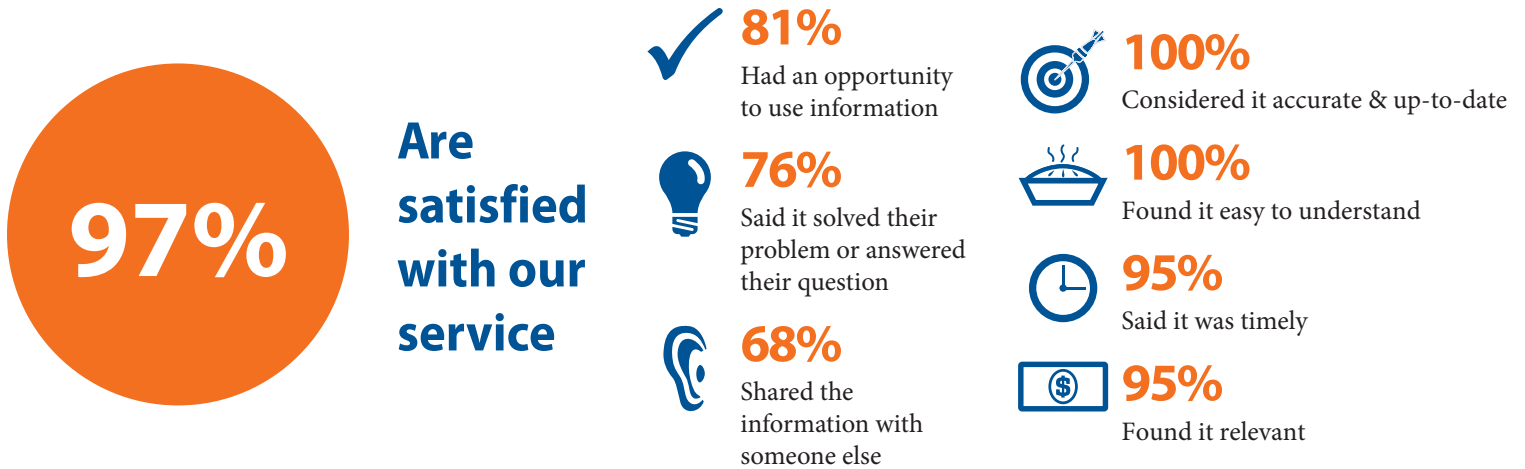

As part of our annual evaluation and accountability process, UF/IFAS Extension regularly conducts a Client Experience Survey, allowing the people in each county we serve to judge our performance and give their opinions about the quality of the information they received, its usefulness to them, and the impact it's had on their lives.

OF PARTICIPANTS SURVEYED IN 2021...

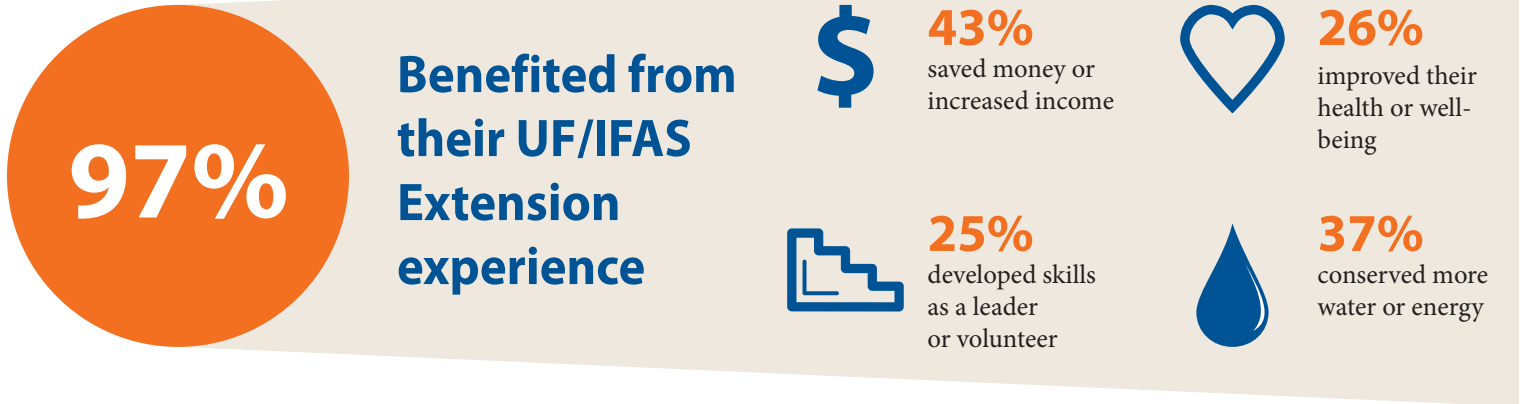

ABOUT THE RESPONDENTS (n = 117)

Years Using Extension



44% 1 year or less
25% 2-4 years
31% 5+ years

Location

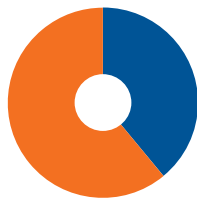

39% Rural
61% Urban

Age of Respondents

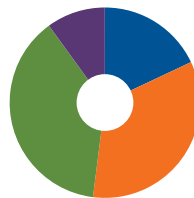

18% Under 45
34% 45-64
38% 65-74
10% 75+



For more information about the UF/IFAS Extension Client Experience Survey, visit <http://pdec.ifas.ufl.edu/satisfaction>.