

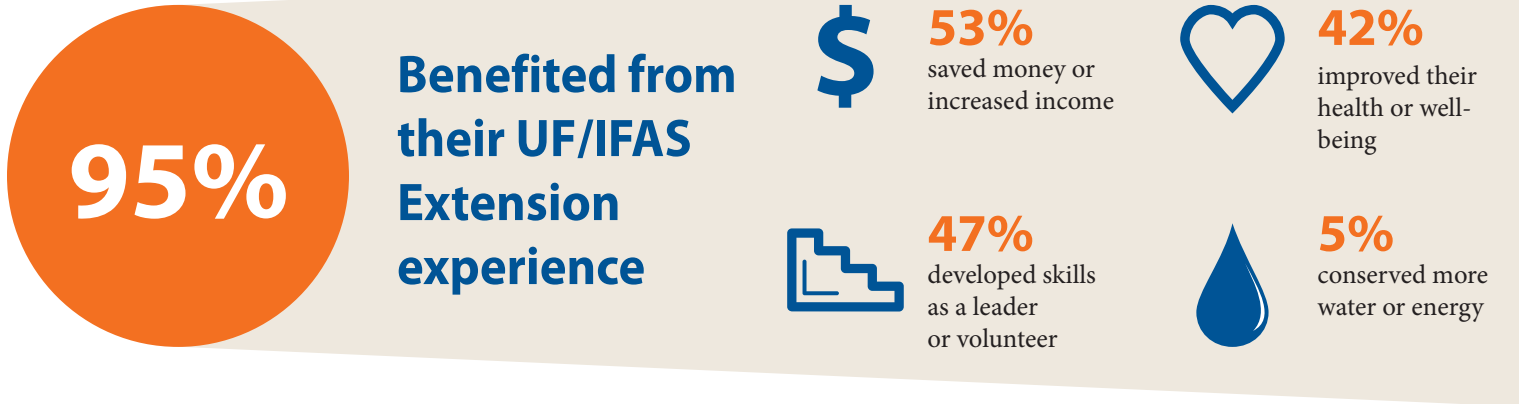

As part of our annual evaluation and accountability process, UF/IFAS Extension regularly conducts a Client Experience Survey, allowing the people in each county we serve to judge our performance and give their opinions about the quality of the information they received, its usefulness to them, and the impact it's had on their lives.

OF PARTICIPANTS SURVEYED IN 2021...



ABOUT THE RESPONDENTS (n = 19)

Years Using Extension

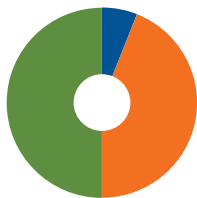

6% 1 year or less
44% 2-4 years
50% 5+ years

Location

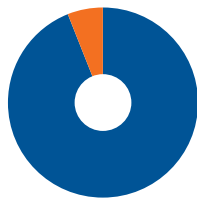

94% Rural
6% Urban

Age of Respondents

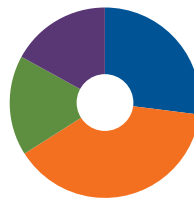

27% Under 45
39% 45-64
17% 65-74
17% 75+



For more information about the UF/IFAS Extension Client Experience Survey, visit <http://pdec.ifas.ufl.edu/satisfaction>.