

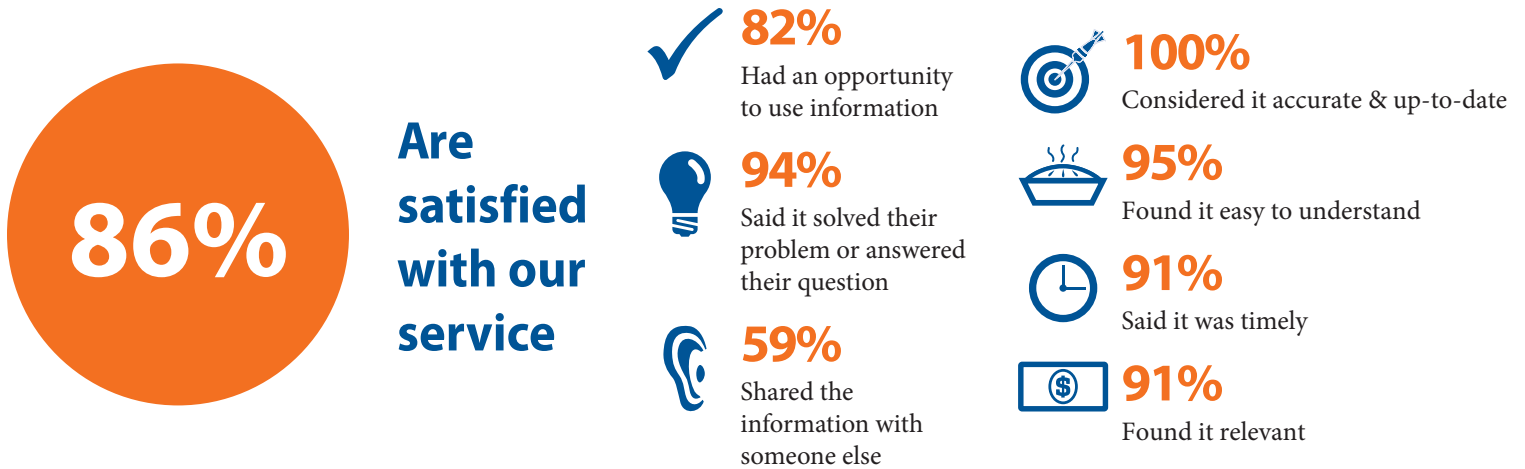

As part of our annual evaluation and accountability process, UF/IFAS Extension regularly conducts a Client Experience Survey, allowing the people in each county we serve to judge our performance and give their opinions about the quality of the information they received, its usefulness to them, and the impact it's had on their lives.

OF PARTICIPANTS SURVEYED IN 2021...

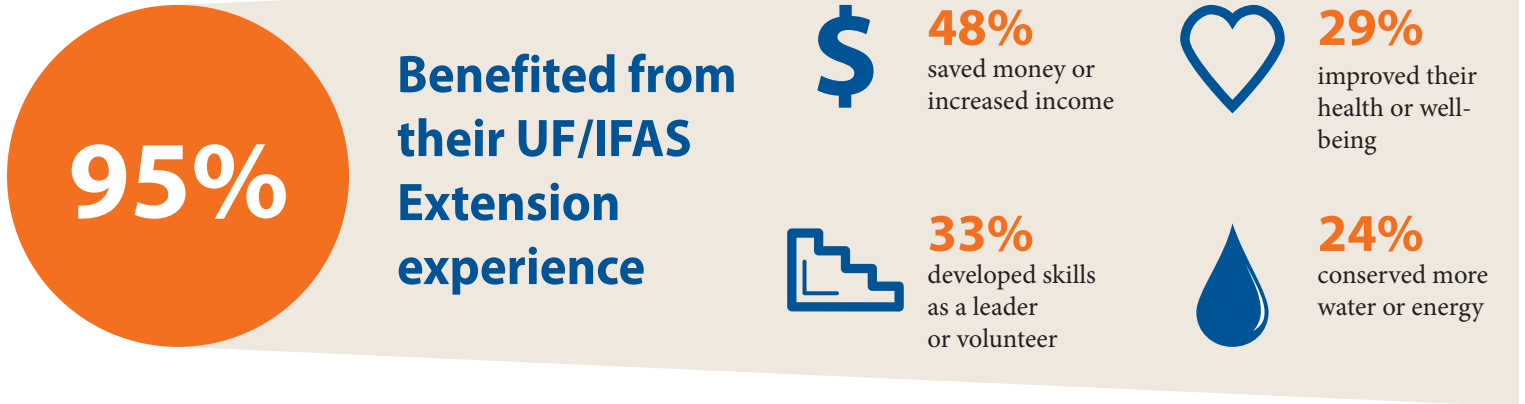

ABOUT THE RESPONDENTS (n = 22)

Years Using Extension

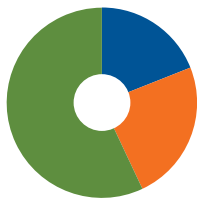

19% 1 year or less
24% 2-4 years
57% 5+ years

Location

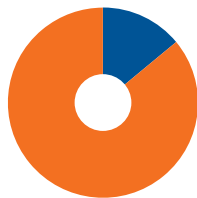

14% Rural
86% Urban

Age of Respondents

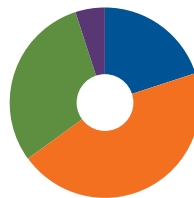

20% Under 45
45% 45-64
30% 65-74
5% 75+



For more information about the UF/IFAS Extension Client Experience Survey, visit <http://pdec.ifas.ufl.edu/satisfaction>.